

Monitoring System

Temperature Controller

PRIME: NEW MAIN FEATURES

- TTL serial connection for monitoring systems
- Connection for X- REP
- Digital input configurable as probe (option)
- Condenser alarm via third probe
- Continuous cycle with dedicated set (fast cooling applications)
- Stop cooling via second probe (beer dispenser applications)
- Fan thermostat during defrost
- 2° stop defrost probe or dual evaporator management
- Virtual probe for air in/out application (percentage control)
- Double thermostat function (two set points and two probes) heating and cooling or 2 cooling or 2 heating or neutral zone
- Energy saving
- Dynamic set point – supermarket app

Temperature Modules

XJP60D

- 6*NTC or PTC (4-20mA - 0-10V) probe inputs
- 3 digital input
- X-REP / HOT KEY connection
- 230V power supply; build-in RS485

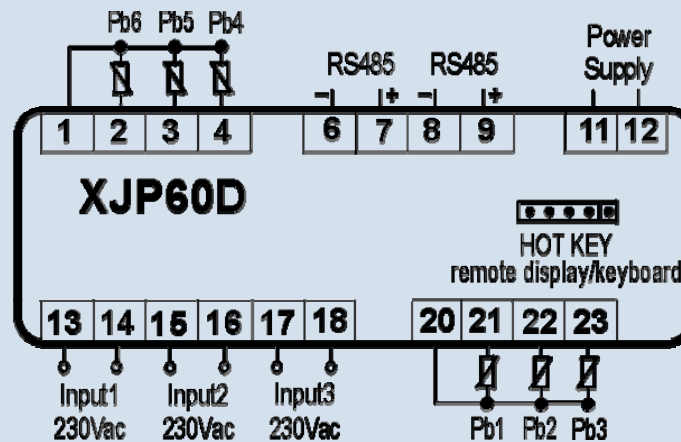

XWEB500

New controlling and monitoring unit

- A brand new monitoring and controlling unit
- Extended memory up to 128MB
- Internet / Intranet connectivity
- Advanced functions :
Scheduler, Layout and Run Time

Features

- **Clearly readable dark-blue display (4x20), 8 keys keyboard and 8 signaling LEDs.**
- **Possible to view the current alarm list.**
- **Possible to load a controller and manage it.**
- **Can be sat on a desk top or mounted vertically, either surface mounted or recessed into an electrical panel.**

Features

- 110, 230Vac power supply
- Dimensions: 230x210x87mm
- Peak power consumption: 20W
- 200MHz CPU
- RAM memory: 32MB
- Flash memory capacity: 128MB
- Connect up to 100 controllers
- 3 output relays
- ModBUS-RTU compatible
- On-board modem (optional)
- Ethernet RJ45 port for LAN & internet connection
- USB cable connection to PC
- USB support for external devices
- COM port for external modem
- GSM Modem support

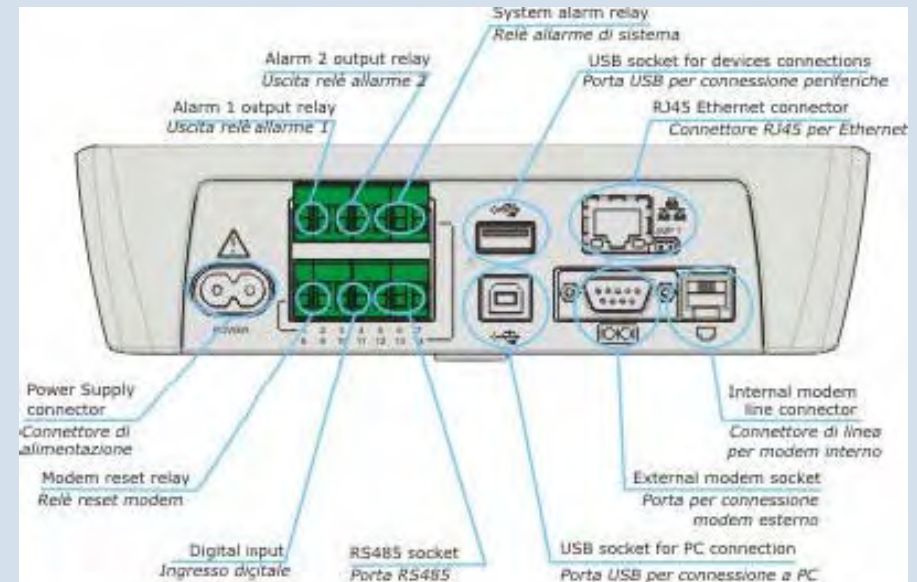

Remote connection

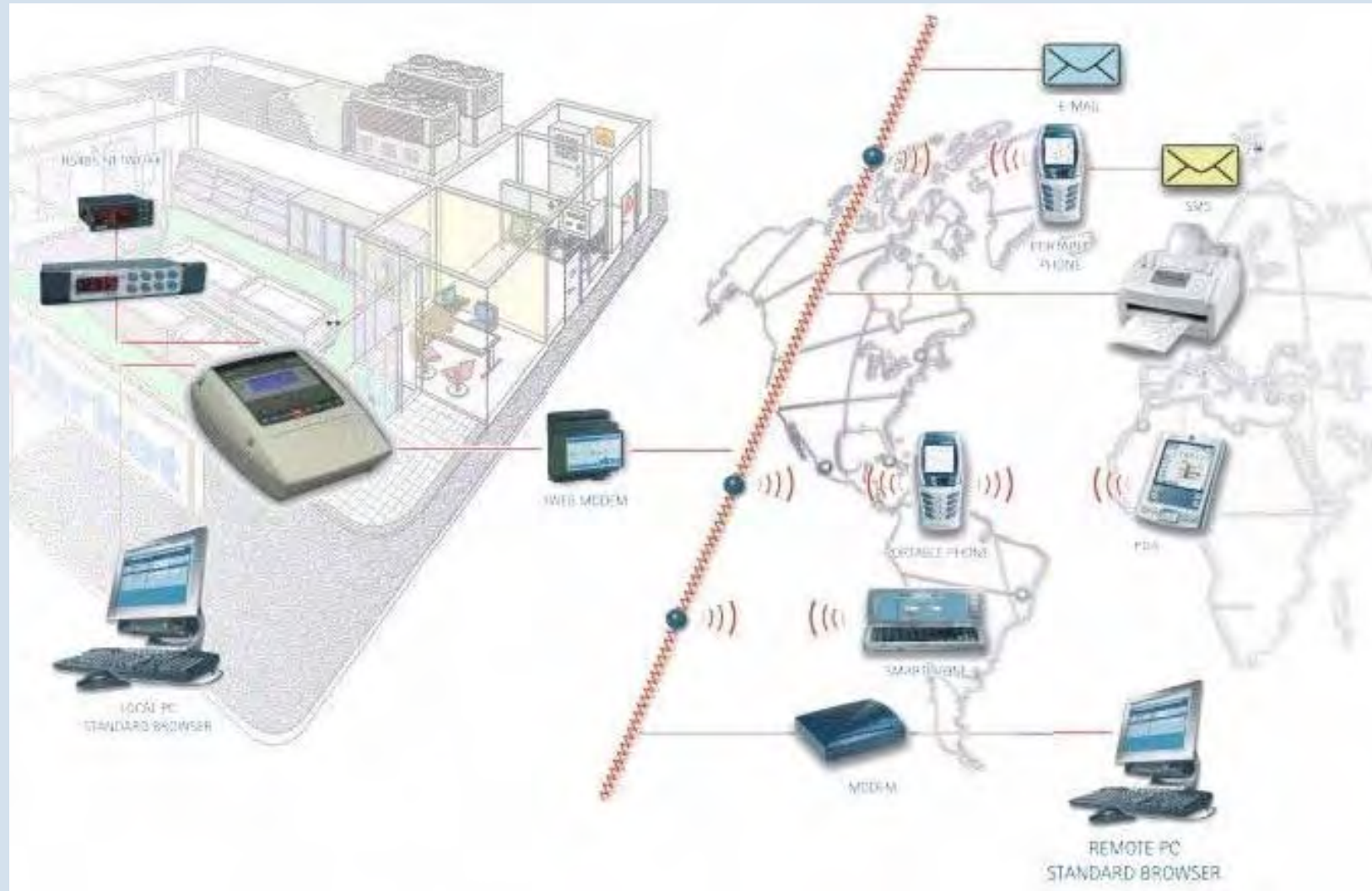

Intranet/Internet Connection

...Web Server

dixel **Xweb 3000**

Home Page

Configuration Devices Data Alarms Printing Tools Information

System Access	Identification/Time
<p>User Name gabriele <input type="button" value="Change Status"/> Unlocked</p> <p>Permissions Administrator <input type="button" value="Logout"/></p>	<p>Name: XWEB3000 <input type="text"/></p> <p>Time: 12:53:48 <input type="text"/></p> <p>Description: Sala PROVE (language translation) <input type="text"/></p> <p style="text-align: right;"><input type="button" value="Synchro."/></p>
Server Property	Alarms
<p>Server: Linux V2.4.28</p> <p>Resources: Ram=96% Hd=0%</p> <p>IP Adr.: 192.168.1.10</p> <p>CPU Temp.: 41.5 C / 107 F</p> <hr/> <p>Readout: Not Active</p> <p>Recording: Not Active</p> <p>Alarm Transmission: Not Active</p> <p>Average Cycle Time: ----</p> <hr/> <p>Remote Connection: Active</p> <p>Last Connection: 02/04/2007 12:51 gabriele</p>	<p>Monitoring activity is stopped.. Alarms status not available..</p>

...Categories

http://192.168.1.10 - Categories Configuration - Microsoft Internet Explorer provi...

dixzil

Categories

- Typology
- RTC Synchronization
- Recording Interval
- Defrost
- Light
- Aux
- Energy Saving
- Stand-by

Device Typology

Selection: -- Select a name --
Name: -- Select a name --
Category: * Freezers, Cells, Wall banches, Vegetables, Dairy

Default:

Operazione completata

http://192.168.1.10 - Categories Configuration - Microsoft Internet Explorer provi...

dixzil

Categories

- Typology
- RTC Synchronization
- Recording Interval
- Defrost
- Light
- Aux
- Energy Saving
- Stand-by

Recording Interval

Selection: Very quick
Name: Very quick
Interval(min): 1
Category: New, Modify, Cancel, Cancel All

Default:

Operazione completata

Internet

http://82.105.243.20 - Dixell - Gestione Allarmi - Microsoft Internet Explorer provided by Dixell SPA

dixell

Rubrica Indirizzi

Selezione: Marco-DX Nome: Marco-DX

Numero Fax: Numero Sms: +393292352576 E-mail: pmarco@dixell.com Calendario: <- No Calendario -> [Edita] [Nuovo]

Destinatario: [Nuovo] [Modifica] [Elimina] [Elimina tutti]

Livelli Allarme

Selezione: Allarme Lieve Nome:

Destinatari:	Fax	Sms	Email
1 <- Seleziona Ricevente ->	<input type="checkbox"/>	<input type="checkbox"/>	<input type="checkbox"/>
2 <- Seleziona Ricevente ->	<input type="checkbox"/>	<input type="checkbox"/>	<input type="checkbox"/>
3 <- Seleziona Ricevente ->	<input type="checkbox"/>	<input type="checkbox"/>	<input type="checkbox"/>
4 <- Seleziona Ricevente ->	<input type="checkbox"/>	<input type="checkbox"/>	<input type="checkbox"/>
5 <- Seleziona Ricevente ->	<input type="checkbox"/>	<input type="checkbox"/>	<input type="checkbox"/>
6 <- Seleziona Ricevente ->	<input type="checkbox"/>	<input type="checkbox"/>	<input type="checkbox"/>
7 <- Seleziona Ricevente ->	<input type="checkbox"/>	<input type="checkbox"/>	<input type="checkbox"/>

Livello: [Aggiungi] AUX 1 AUX 2 SNMP Xcenter

Tipologie Allarme

Selezione: Allarme compressore Livello: <- Livello Allarme -> Accumulo (min): Ritardo (min):

Nome:

Intestazione Fax: Intestazione Sms: Intestazione E-mail:

Tipologia: [Aggiungi]

Popup bloccati in questa pagina. Fai clic tenendo premuto il tasto CTRL per riattivare i popup.

Internet

...Alarms

- Selezione:** A dropdown menu with 'Marco-DX' selected.
- Nome:** A text input field containing 'Marco-DX'.
- Numero Fax:** An empty text input field.
- Numero Sms:** A text input field containing '+393292352576'.
- E-mail:** A text input field containing 'pmarco@dixell.com'.
- Calendario:** A dropdown menu with '<- No Calendario ->' selected.
- Buttons:** 'Edita' and 'Nuovo' buttons are located to the right of the calendar dropdown.
- Destinatario:** A row of four buttons: 'Nuovo', 'Modifica', 'Elimina', and 'Elimina tutti'.

- Note book
- Calendar
- FAX, SMS, E- MAIL

...Alarms

Seleziona: Allarme Lieve

Nome:

Livelli Allarme

Destinatari:

		Fax	Sms	Email	
1	<- Seleziona Ricevente ->	<input type="checkbox"/>	<input type="checkbox"/>	<input type="checkbox"/>	<input type="checkbox"/> AUX 1
2	<- Seleziona Ricevente ->	<input type="checkbox"/>	<input type="checkbox"/>	<input type="checkbox"/>	<input type="checkbox"/> AUX 2
3	<- Seleziona Ricevente ->	<input type="checkbox"/>	<input type="checkbox"/>	<input type="checkbox"/>	<input type="checkbox"/> SNMP Xcenter
4	<- Seleziona Ricevente ->	<input type="checkbox"/>	<input type="checkbox"/>	<input type="checkbox"/>	
5	<- Seleziona Ricevente ->	<input type="checkbox"/>	<input type="checkbox"/>	<input type="checkbox"/>	
6	<- Seleziona Ricevente ->	<input type="checkbox"/>	<input type="checkbox"/>	<input type="checkbox"/>	
7	<- Seleziona Ricevente ->	<input type="checkbox"/>	<input type="checkbox"/>	<input type="checkbox"/>	

Livello:

- 7 receivers
- Levels of alarms
- FAX, SMS, E - MAIL, Local relays option

...Alarms

Tipologie Allarme

Seleziona: Livello: Accumulo (min):

Nome:

Ritardo (min):

Intestazione Fax **Intestazione Sms** **Intestazione E-mail**

Tipologia:

- Type of alarms
- Delay
- Head FAX/SMS descriptions

...Features

Clear and complete alarm reports:

- FAX
- E-MAIL
- SMS
- On-board relays

 System Name: XWEB500
 Date: 17:04 12/05/2006
 Message: eMail
 Alarm Type: Default Type

Start - Open Door

Device Name	Model	Alarm Name	Start
Meat cabinet 1C	XM470K_001200030001	Open Door	17:02 12/05/2006
Set Point:	Set Point: -3.0 °C		
Analog Inputs:	Room temp.: -1.6 °C	Evaporator: -4.2 °C	Display: 3.9 °C

 System Name: XWEB500
 Date: 17:03 12/05/2006
 Message: eMail
 Alarm Type: Default Type

Start - Open Door

Device Name	Model	Alarm Name	Start
Meat cabinet 1C	XM470K_001200030001	Open Door	17:02 12/05/2006
Set Point:	Set Point: -3.0 °C		
Analog Inputs:	Room temp.: -1.6 °C	Evaporator: -4.2 °C	Display: 3.9 °C
Digital Inputs:	Auxiliary: Active		
Output Status:	Defrost: not active	Lights: Active	Fan: Active Cooling: Active
Device Status:	On / Off: Active	Defrost: not active	Keyboard: not active Energy Saving: not active
Commands:	No link: not active	Open Door: Active	low temp.: not active high temp.: not active
	Error probe 1: not active	Error probe 2: not active	Error probe 3: not active Auxiliary: not active
	EEPROM Error: not active		

Active alarm

Device Name	Model	Alarm Name	Start
Meat cabinet 1C	XM470K_001200030001	Open Door	17:02 12/05/2006

...Features

- RS485 network test for each controller
- Quality of the connection
- Analysis of a network problem

Address	Name	TX	RX	% OK	Test
10	Fish cabinet LT	20463	13505	66%	Test
11	Chicken cabinet	20467	20460	99%	Test
20	Meat cabinet 1C	22480	22473	99%	Test

Update Reset

...Single View

http://192.168.1.10 - Device View - Microsoft Internet Explorer

Xweb Device Typology: All 018 Fish Cabinet Update.. Auto 15 updated!

SetPoint
Set Point

Analog Values
Room (Pb1) Evaporator (Pb2)

Digital Inputs

Device Status

Output Status

Commands

<input type="button" value="Device OFF"/>	<input type="button" value="Device ON"/>	<input type="button" value="Defrost"/>	<input type="button" value="KeyBoard LOCK"/>
<input type="button" value="KeyBoard UNLOCK"/>	<input type="button" value="Alarm Silence"/>	<input type="button" value="Energy Saving ON"/>	<input type="button" value="Energy Saving OFF"/>
<input type="button" value="AUX ON"/>	<input type="button" value="AUX OFF"/>	<input type="button" value="Light ON"/>	<input type="button" value="Light OFF"/>

Operazione completata Internet

...Single View

Device View - Microsoft Internet Explorer

dixzell Device Typology: All 100-Meat Cabinet #1 (XM470) Update.. **Xweb 3000**

Setpoint
Room Set Point **-5.0 °C**

Analog Values
Room Temp. **5.9 °C** Evaporator Temp. **-15.7 °C** Display Temp. **-19.4 °C**

Device Status
Device On Defrost Keyboard Unlocked Energy Saving

Output Status
Defrost **Alarm ON** **Light ON** Fan Aux
Cooling ON

Alarms Status
High Room Temp.

Commands

Device OFF	Device ON	Defrost	KeyBoard LOCK
KeyBoard UNLOCK	Alarm Silence	Energy Saving ON	Energy Saving OFF
Light ON	Light OFF		

...Single View

Device View - Microsoft Internet Explorer

dixzell Device Typology: All 101-Energy Analyzer Update.. Xweb 3000

Analog Values

Voltage L1	234.6 Volt	Voltage L2	235.6 Volt	Voltage L3	234.7 Volt
Current I1	12.13 Amp	Current I2	0.00 Amp	Current I3	2.66 Amp
Active Power W1	2.05 KWatt	Active Power W2	0.00 KWatt	Active Power W3	0.58 KWatt
Reactive Power Var1	1.982 KVAr	Reactive Power Var2	0.000 KVAr	Reactive Power Var3	0.221 KVAr
Apparent Power VA1	2.86 KVA	Apparent Power VA2	0.00 KVA	Apparent Power VA3	0.63 KVA
PF1	-0.72	PF2	0.00	PF3	0.94
Total Act. Power	2.69 KWatt	Total React. Power	1.756 KVAr	Total Appar. Power	3.21 KVA
Active Power (15m)	2.63 KW (15m)	Reactive Power (15m)	3.37 KVAr(15m)	Frequency	50.0 Hz

...Run Time

Run Time function allows to display in the same window multiple controllers simultaneously. The page is dynamic and the information are updated in real time.

ID	Name	Typ	Room Temperature	Evaporator	Set Point	Door switch	Generic Alarm
010	Fish cabinet LT	Celle	-19.2 °C	-25.3 °C	-20.0 °C		
011	Chicken cabinet	Celle	0.0 °C	-0.2 °C	0.0 °C		
012	Beaf cabinet	Celle	0.3 °C	-4.8 °C	-1.0 °C		
013	Dairy cabinet	Celle	4.0 °C	4.5 °C	2.0 °C		
014	Fish cabinet NT	Celle	-1.2 °C	0.0 °C	-3.0 °C		
015	Fruits and vegetable	Celle	7.6 °C	2.6 °C	5.0 °C		
016	Bar cabinet NT	Celle	3.8 °C	8.0 °C	2.0 °C		

...Layout

- A powerful graphic Tool that doesn't require the installation of any additional software on your PC
- Global Commands option lets you send Commands to one or more controllers at the same time

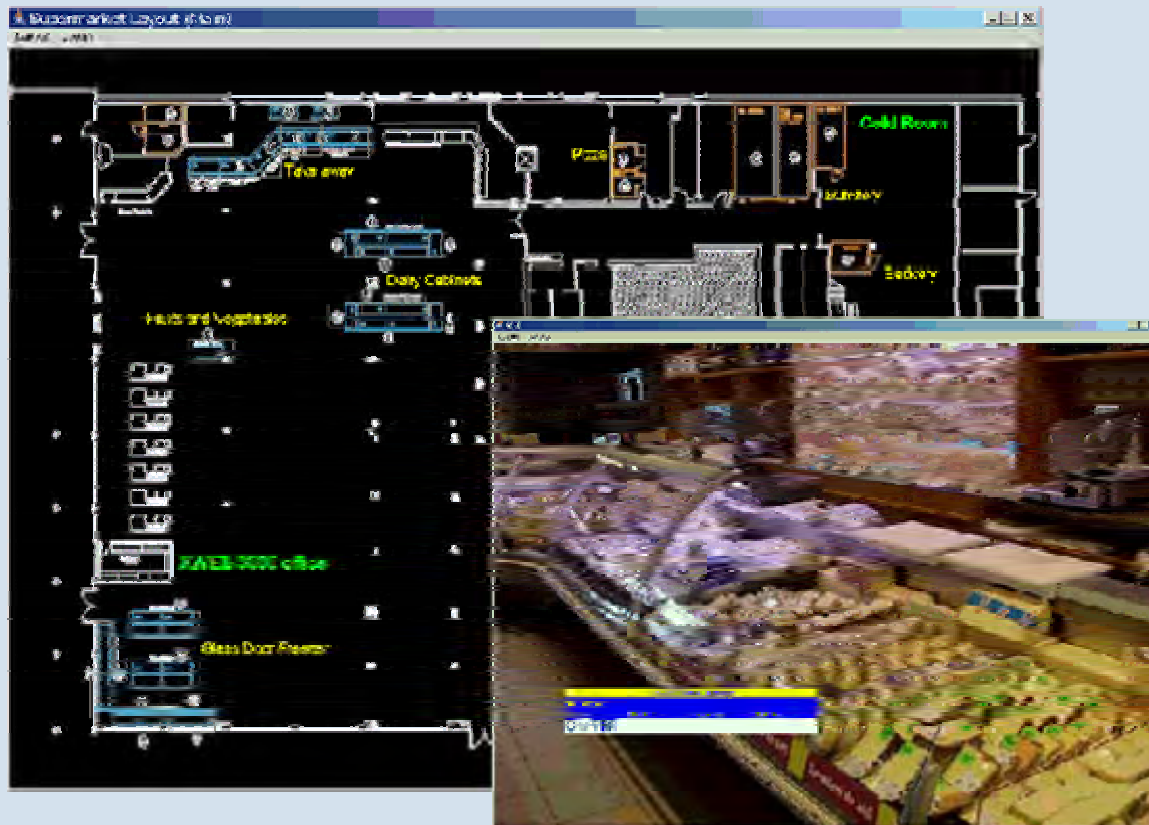

...Layout

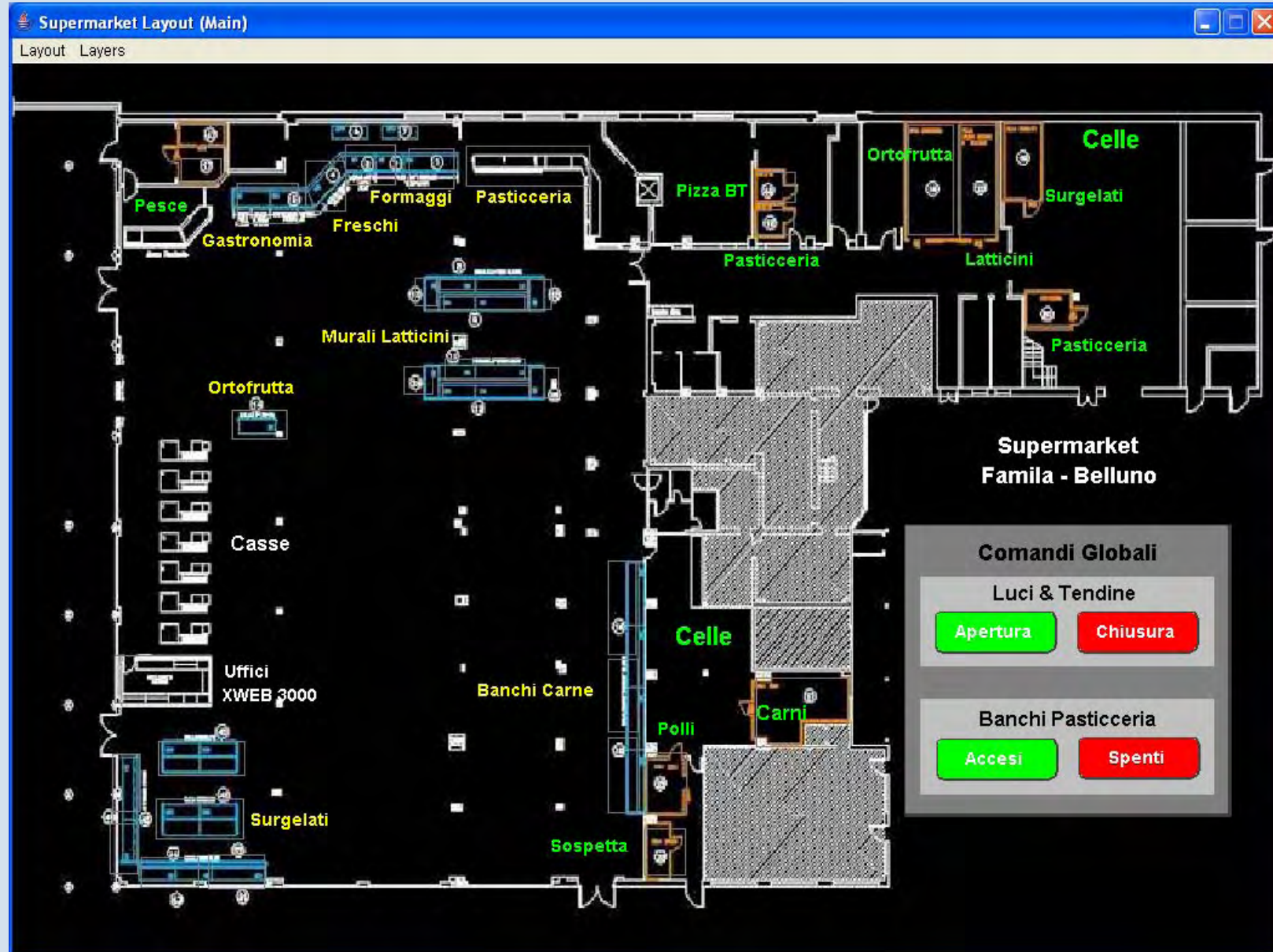

...Layout

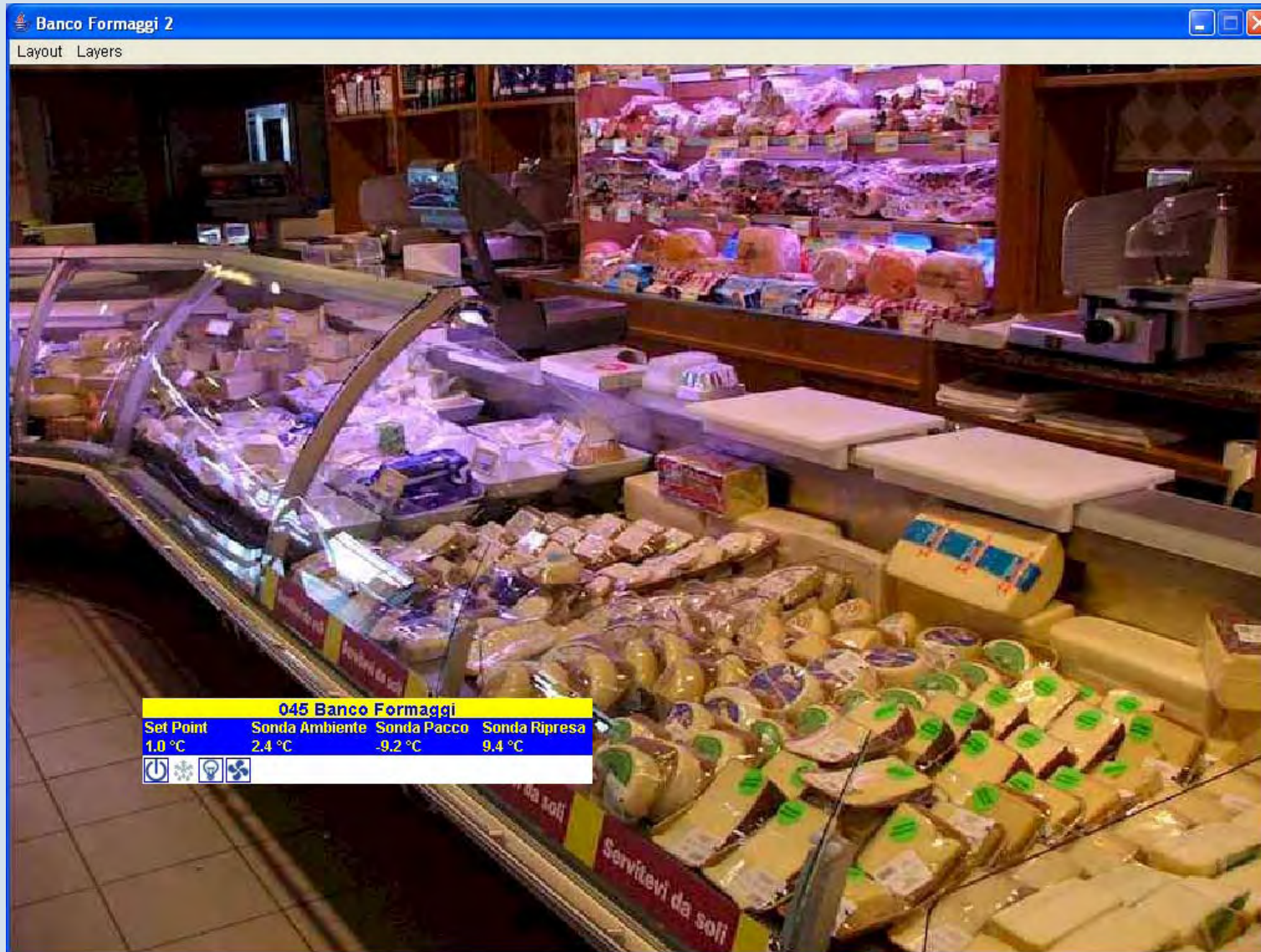

...Layout

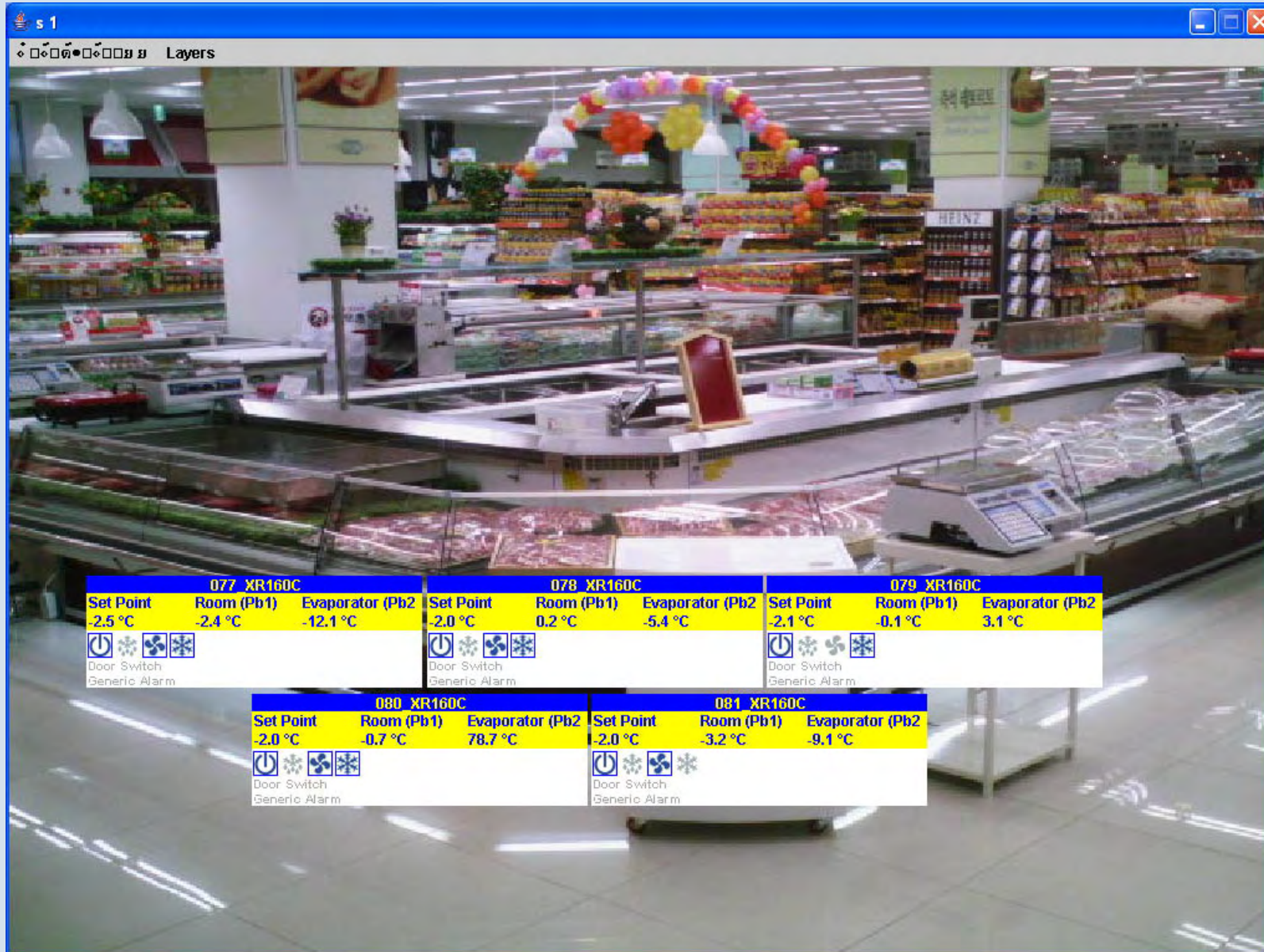

077 XR160C			078 XR160C			079 XR160C		
Set Point	Room (Pb1)	Evaporator (Pb2)	Set Point	Room (Pb1)	Evaporator (Pb2)	Set Point	Room (Pb1)	Evaporator (Pb2)
-2.5 °C	-2.4 °C	-12.1 °C	-2.0 °C	0.2 °C	-5.4 °C	-2.1 °C	-0.1 °C	3.1 °C
Door Switch Generic Alarm			Door Switch Generic Alarm			Door Switch Generic Alarm		

080 XR160C			081 XR160C		
Set Point	Room (Pb1)	Evaporator (Pb2)	Set Point	Room (Pb1)	Evaporator (Pb2)
-2.0 °C	-0.7 °C	78.7 °C	-2.0 °C	-3.2 °C	-9.1 °C
Door Switch Generic Alarm			Door Switch Generic Alarm		

...Graph

Historical data management
thank to the powerful **GRAPH**
feature

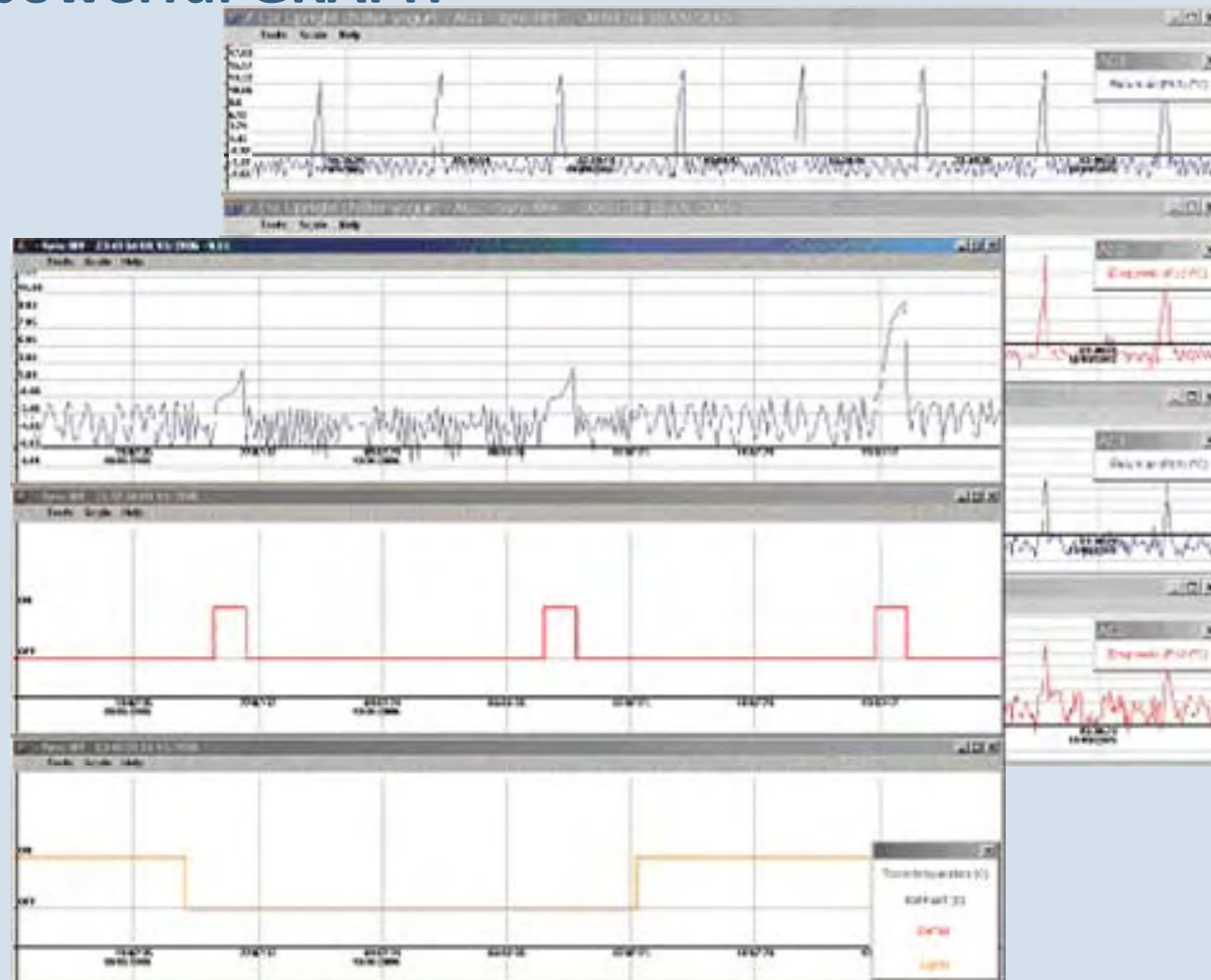

...Graph

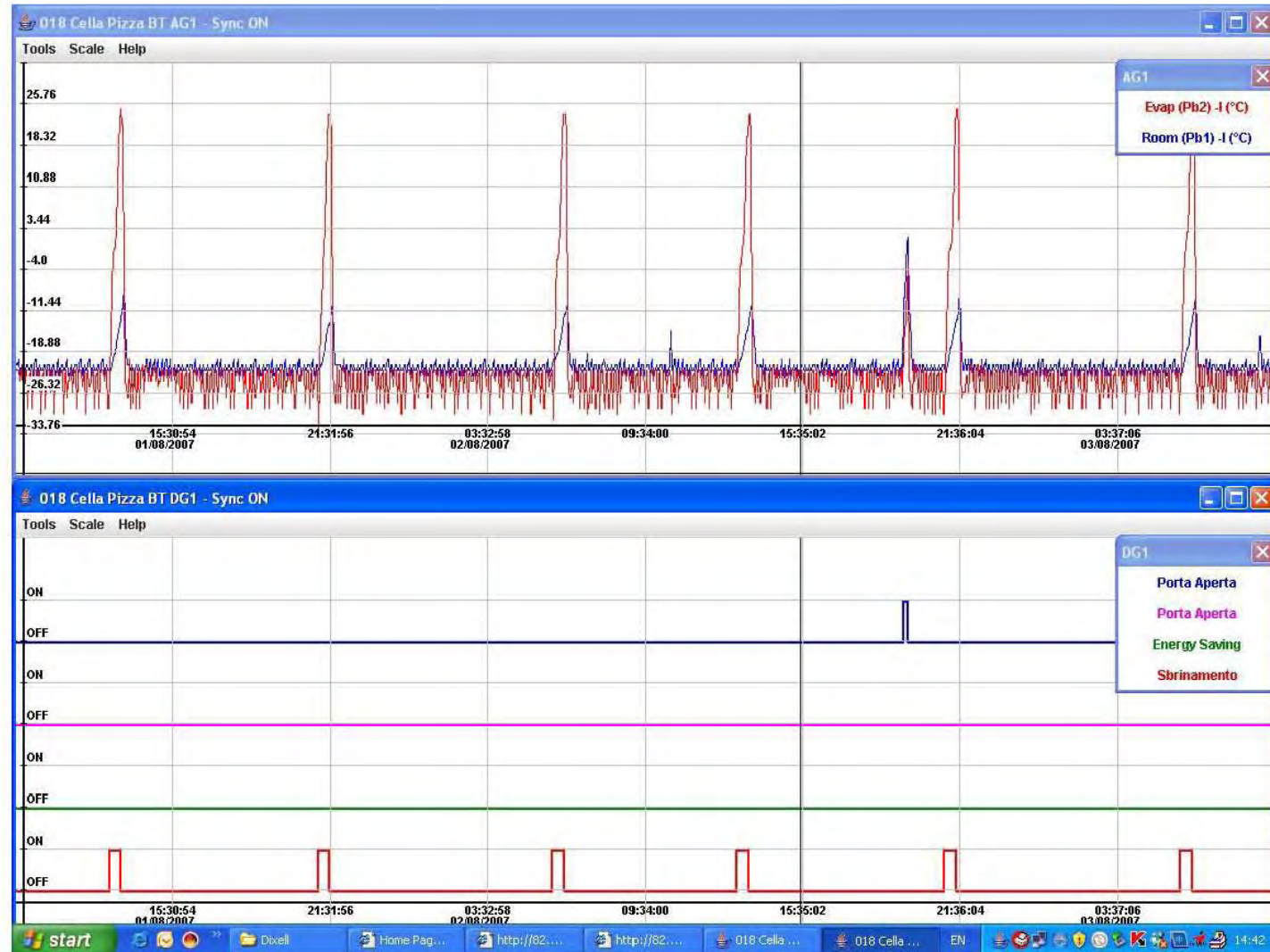

...Export Data

http://82.193.16.195/Exports/Data/export_15-03-2007_26-03-2007.xls - Microsoft Internet Explorer provided by Dixell SPA

File Modifica Visualizza Inserisci Formato Strumenti Dati Vai a Preferiti ?

Indirizzo http://82.193.16.195/Exports/Data/export_15-03-2007_26-03-2007.xls

Google Date-Time

	A	B	C	D	E
	Date-Time	Room (Pb1)	Evaporator (Pb2)	Set Point	On
1					
2	20/03/2007 13.05.00	23,20	0,00	22,60	ACTIVE
3	20/03/2007 13.20.00	23,00	0,00	22,60	ACTIVE
4	20/03/2007 13.35.00	23,00	0,00	22,60	ACTIVE
5	20/03/2007 13.50.00	23,00	0,00	22,60	ACTIVE
6	20/03/2007 14.05.00	23,00	0,00	22,60	ACTIVE
7	20/03/2007 14.20.00	23,00	0,00	22,60	ACTIVE
8	20/03/2007 14.35.00	23,00	0,00	22,60	ACTIVE
9	20/03/2007 14.50.00	23,00	0,00	22,60	ACTIVE
10	20/03/2007 15.05.00	23,00	0,00	22,60	ACTIVE
11	20/03/2007 15.26.00	23,10	0,00	22,60	ACTIVE
12	20/03/2007 15.41.00	39,10	0,00	22,60	ACTIVE
13	20/03/2007 16.06.00	40,60	0,00	22,60	ACTIVE
14	20/03/2007 16.34.00	41,50	0,00	22,60	ACTIVE
15	20/03/2007 16.49.00	41,60	0,00	22,60	ACTIVE
16	20/03/2007 17.04.00	42,00	0,00	22,60	ACTIVE
17	20/03/2007 17.19.00	41,50	0,00	22,60	ACTIVE
18	20/03/2007 17.34.00	41,50	0,00	22,60	ACTIVE
19	20/03/2007 17.49.00	41,90	0,00	22,60	ACTIVE
20	20/03/2007 18.04.00	41,90	0,00	22,60	ACTIVE
21	20/03/2007 18.19.00	41,60	0,00	22,60	ACTIVE
22	20/03/2007 18.34.00	40,80	0,00	22,60	ACTIVE
23	20/03/2007 18.49.00	40,80	0,00	22,60	ACTIVE
24	20/03/2007 19.04.00	40,90	0,00	22,60	ACTIVE
25	20/03/2007 19.19.00	41,00	0,00	22,60	ACTIVE
26	20/03/2007 19.34.00	41,00	0,00	22,60	ACTIVE
27	20/03/2007 19.49.00	40,70	0,00	22,60	ACTIVE
28	20/03/2007 20.04.00	40,50	0,00	22,60	ACTIVE
29	20/03/2007 20.19.00	40,40	0,00	22,60	ACTIVE

021 Temperature monitor / 020 WM22 /

Area sconosciuta

...Scheduler

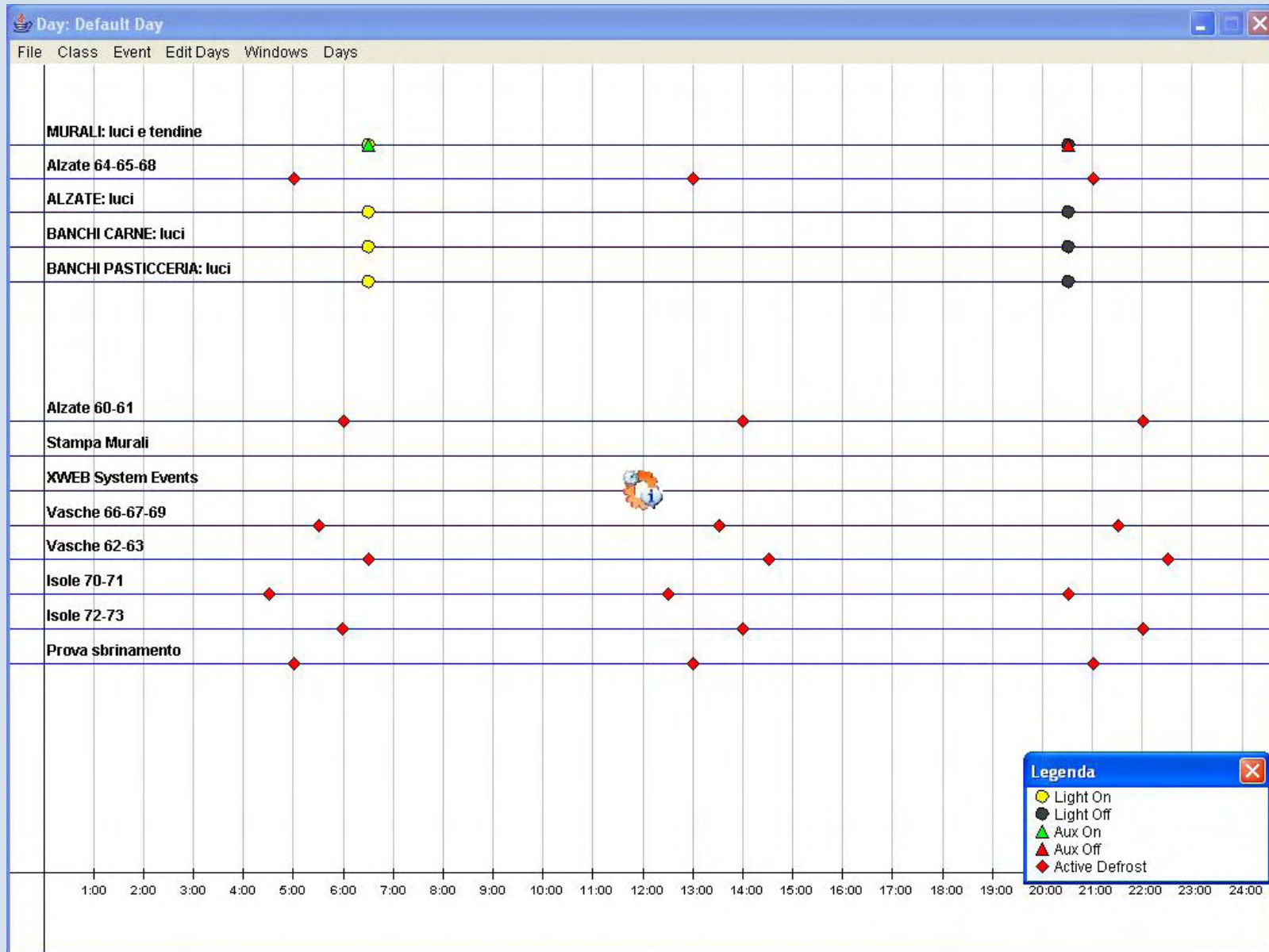

...History Alarm

http://192.168.0.221 - Dixell - Device Alarm View - Microsoft Internet Explorer

 Alarm Filter: Alarm Level: All | Alarm Typology: All

Time Filter: Last: 7 days

Action: View | Device Filter: Device Typology: All | Device: All

From: 21/04/2005 12:31 To: 06/06/2005 09:55 Go

Device	Alarm Type	From	To	Ending	Typology	Level
014 CHILLER_IC121C	Thermal Fan	06/06/05 09:55	Active..		Thermal Fans	High level
014 CHILLER_IC121C	High Pressure	06/06/05 09:55	Active..		High Pressure	High level
014 CHILLER_IC121C	Thermal Compr.1	06/06/05 09:55	Active..		Thermal Compr.1	High level
011 XC911M	high Temp. Pb1	06/06/05 09:54	Active..		High Temp.	High level
011 XC911M	Error Pb2	06/06/05 09:54	Active..		Error Probe	High level
015 Energy Meter	No Link	06/06/05 09:24	06/06/05 09:24	Auto	No link	High level
015 Energy Meter	No Link	06/06/05 09:02	06/06/05 09:02	Auto	No link	High level
015 Energy Meter	No Link	06/06/05 08:28	06/06/05 08:28	Auto	No link	High level
015 Energy Meter	No Link	06/06/05 06:09	06/06/05 06:09	Auto	No link	High level
015 Energy Meter	No Link	06/06/05 06:01	06/06/05 06:01	Auto	No link	High level
015 Energy Meter	No Link	06/06/05 04:52	06/06/05 04:52	Auto	No link	High level
015 Energy Meter	No Link	06/06/05 04:09	06/06/05 04:09	Auto	No link	High level
015 Energy Meter	No Link	06/06/05 04:02	06/06/05 04:02	Auto	No link	High level
015 Energy Meter	No Link	06/06/05 03:11	06/06/05 03:11	Auto	No link	High level
015 Energy Meter	No Link	06/06/05 03:10	06/06/05 03:10	Auto	No link	High level
015 Energy Meter	No Link	06/06/05 03:08	06/06/05 03:08	Auto	No link	High level
015 Energy Meter	No Link	06/06/05 02:42	06/06/05 02:42	Auto	No link	High level
015 Energy Meter	No Link	06/06/05 02:37	06/06/05 02:37	Auto	No link	High level
015 Energy Meter	No Link	06/06/05 02:32	06/06/05 02:32	Auto	No link	High level
015 Energy Meter	No Link	06/06/05 00:49	06/06/05 00:49	Auto	No link	High level
015 Energy Meter	No Link	06/06/05 00:16	06/06/05 00:16	Auto	No link	High level
015 Energy Meter	No Link	05/06/05 23:39	05/06/05 23:39	Auto	No link	High level
015 Energy Meter	No Link	05/06/05 20:23	05/06/05 20:23	Auto	No link	High level
015 Energy Meter	No Link	05/06/05 19:45	05/06/05 19:45	Auto	No link	High level
015 Energy Meter	No Link	05/06/05 19:44	05/06/05 19:44	Auto	No link	High level

Operazione completata

Internet

...Lay out

